BENEDITE IL SIGNORE

Parrocchia di S. Erasmo

Salmo 133 (134)
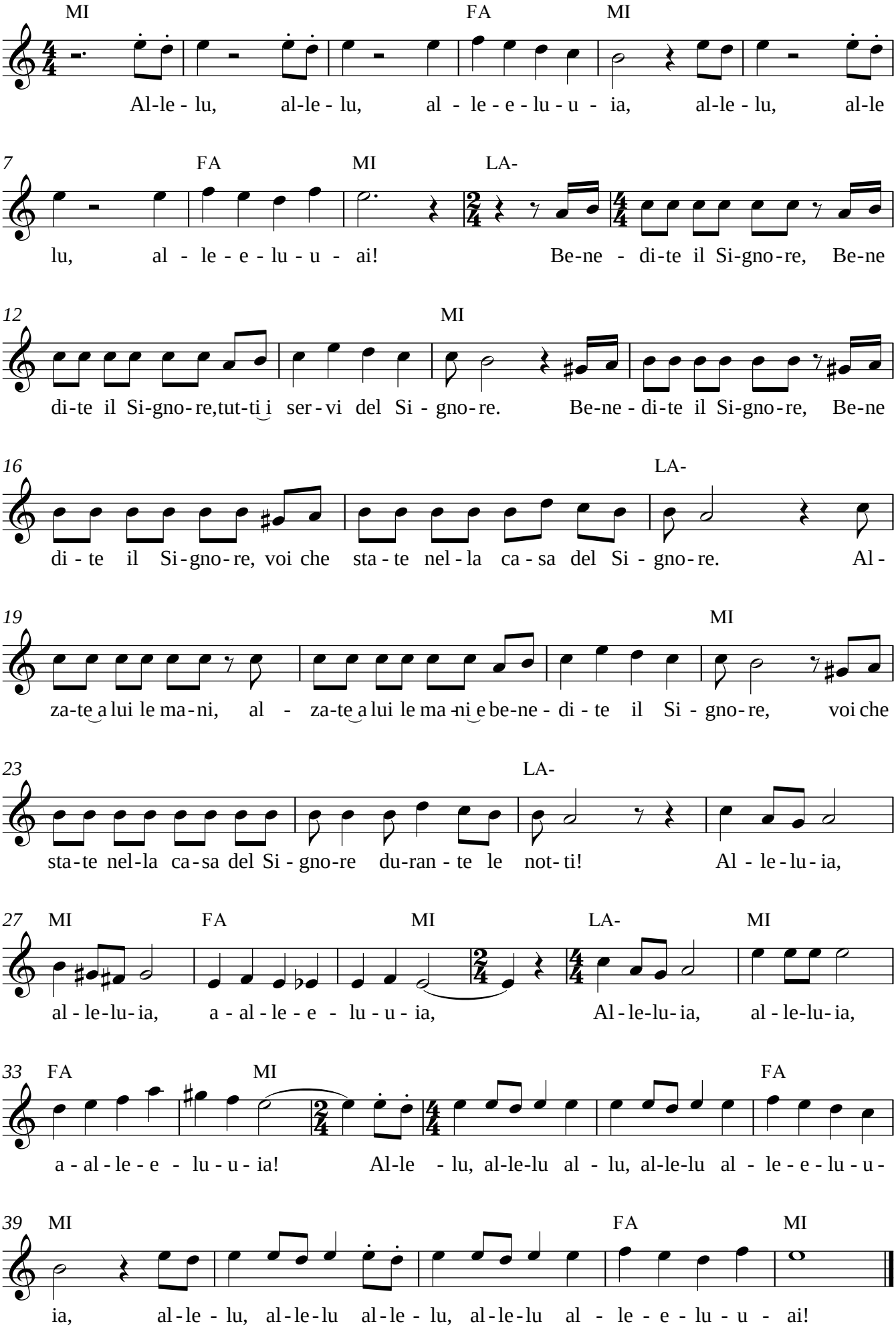
K. Arguello